

PATIENT DEMOGRAPHICS

Name: _____ Today's Date: _____

Address: _____ Date of LMP: _____

Phone: _____ DOB: _____ Pregnant? Yes No

Insurance: _____ WCB: _____ Patient's signature: _____

DIGITAL X-RAY MAX WEIGHT 500 lbs (227 kg)

Exam Date: _____

Examination(s) Requested:

Shielded: _____

Significant History & Diagnosis:

BONE DENSITY MAX WEIGHT 350 lbs (159 kg)

- Bone Density Thoracic & Lumbar Spine Correlative X-Ray
- Body Composition (Fee to patient may apply)

PHYSICIAN

Name: _____ Pracid: _____

Address: _____

Phone: _____ CC: _____

Fax: _____

PATIENT INSTRUCTIONS

ALL EXAMS

It is important that you bring your healthcare insurance card and photo ID with you. If you are a walk in, please arrive 15 minutes before closing if coming at lunch or the end of the day.

Examinations may take longer than anticipated so please be punctual and allow plenty of time. If your doctor's office has not made an appointment for you, please telephone and arrange one. If you are unable to keep a scheduled appointment, we require you give us 24 hours notice of cancellation or a \$25.00 no-show fee will apply.

X-RAY

Walk in or by Appointment

Monday to Friday 8 a.m. - 4 p.m.

Please inform technician if there is a chance you may be pregnant or if you have any mobility limitations

Views not done at this location:

- Three (3) foot Standing
- Shoot Through Lateral Hip
- Westpoint View of Shoulder
- Instability Views of Shoulder

BONE DENSITY BODY COMPOSITION

Walk in or by Appointment

Tuesday to Thursday 9 a.m. - 4 p.m.

Please advise technician if there is a chance you may be pregnant or if you have any mobility limitations. Please wear comfortable clothing that has no buttons, zippers, or snaps if possible.

IMPORTANT

Please book this test prior to having a nuclear medicine scan or barium enema, or wait for 3 weeks after. Do not take calcium, multivitamins, or iron pills prior to the exam

MAPS

10405 JASPER AVENUE GROUND FLOOR MAP

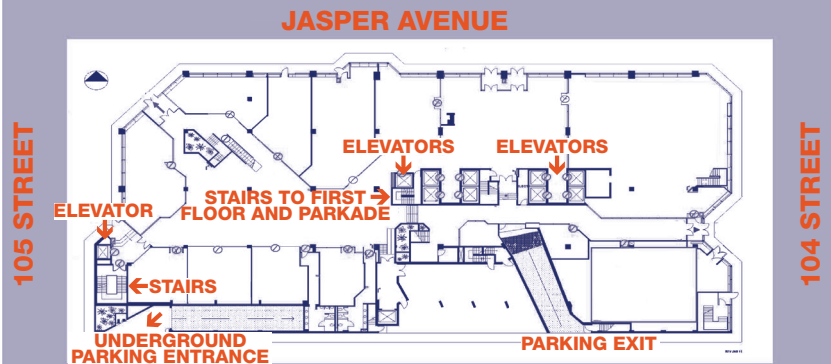

10405 JASPER AVENUE MEZZANINE LEVEL/FLOOR 1 MAP

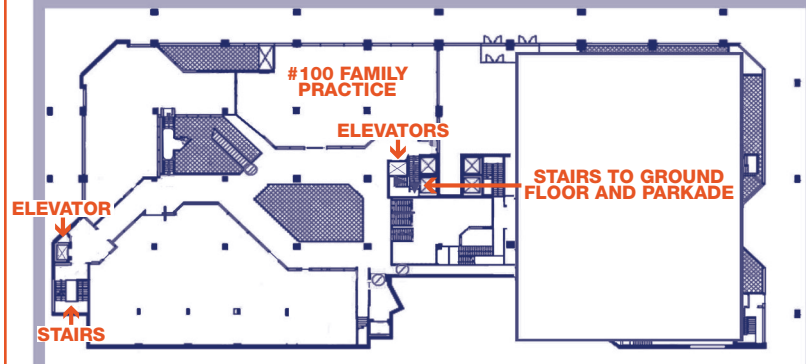

10405 JASPER AVENUE FLOOR 2 MAP

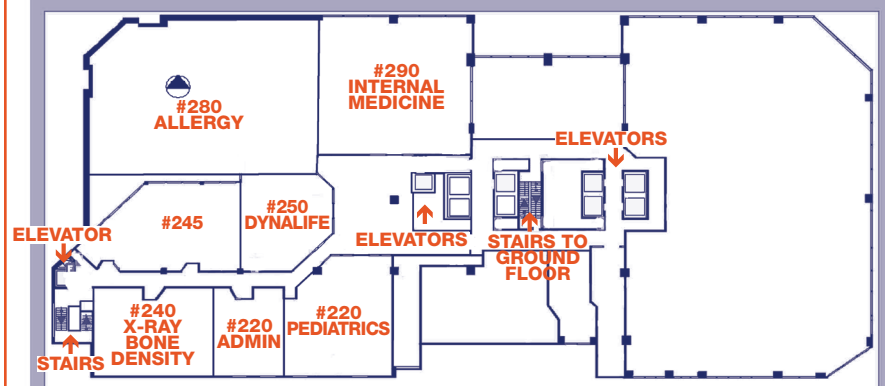

BAKER ASSOCIATES X-RAY/BONE DENSITY

#240 - 10405 Jasper Avenue, Edmonton Alberta T5J 3N4
Ph: 780-944-9537 Fax: 780-423-5782 | www.bakerclinic.ca